

JOHN LESTER'S LITTLE BOOK OF SNARE DRUM RUDIMENTS FOR THE BEGINNER TO INTERMEDIATE MUSICIAN

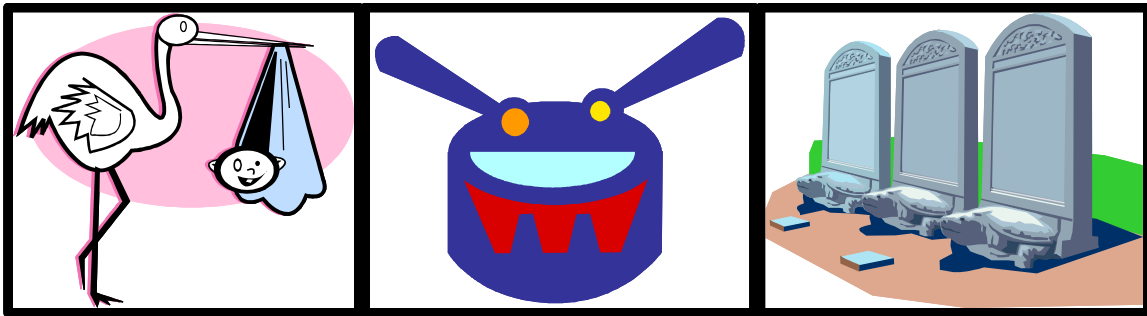

RUDIMENT	PAGE
Single Stroke Roll	1
Double Stroke Roll	2
Tripple Stroke Roll	3
Single Paradiddle	4
Five Stroke Double Roll	5
Flam	6
Flam Tap	7
Flam Accent	8
Double Paradiddle	9
Triple Paradiddle	10
Flamacue	11
Nine Stroke Double Roll	12
Drag	13
Seven Stroke Single Roll	14
Four Stroke Single Roll	15
Single Drag Tap	16
Paradiddle-diddle	17
Lesson Number 25	18
Single Dragadiddle	19
Six Stroke Roll	20
Seven Stroke Double Roll	21
Multiple Bounce "Buzz" Roll	22
Drag Paradiddle # 1	23
Flam Paradiddle	24
Swiss Army Triplet (Swiss Flam Accent)	25
Double Drag Tap	26
Eleven Stroke Double Roll	27
Drag Paradiddle # 2	28
Ten Stroke Double Roll	29
Thirteen Stroke Double Roll	30
Single Ratamacue	31
Single Flammed Mill	32
Double Ratamacue	33
Flam Drag	34
Triple Ratamacue	35
Fifteen Stroke Double Roll	36
Flam Paradiddle-diddle	37
Pataflafla	38
Seventeen Stroke Double Roll	39
Inverted Flam Tap	40

RUDIMENT	PAGE
Double Drag Tap	26
Double Paradiddle	9
Double Ratamacue	33
Double Styroke Roll	2
Drag	13
Drag Paradiddle # 1	23
Drag Paradiddle # 2	28
Eleven Stroke Double Roll	27
Fifteen Stroke Double Roll	36
Five Stroke Double Roll	5
Flam	6
Flam Accent	8
Flam Drag	34
Flam Paradiddle	24
Flam Paradiddle-diddle	37
Flam Tap	7
Flamacue	11
Four Stroke Single Roll	15
Inverted Flam Tap	40
Lesson Number 25	18
Multiple Bounce "Buzz" Roll	22
Nine Stroke Double Roll	12
Paradiddle-diddle	17
Pataflafla	38
Seven Stroke Double Roll	21
Seven Stroke Single Roll	14
Seventeen Stroke Double Roll	39
Single Drag Tap	16
Single Dragadiddle	19
Single Flammed Mill	32
Single Paradiddle	4
Single Ratamacue	31
Single Stroke Roll	1
Six Stroke Roll	20
Swiss Army Triplet (Swiss Flam Accent)	25
Ten Stroke Double Roll	29
Thirteen Stroke Double Roll	30
Triple Paradiddle	10
Triple Ratamacue	35
Tripple Stroke Roll	3

The Rudiments

Drum Lessons Workbook

John Lester

Single Stroke Roll

Staff 1: R L R L

Staff 2: R L R L R L R L

Staff 3: R L R L R L R L R L R L R L

Staff 4: R L R L R L R L R L R L R L R L R L

Staff 5: R L R L R L R L R L R L R L

Staff 6: R L R L R L R L R L R L R L R L

- 1 Start with both sticks up.
- 2 Each stroke returns to the up position.
- 3 The height of the stroke is determined by the speed.

Double Stroke Roll

Staff 1: R R L L

Staff 2: R R L L R R L L

Staff 3: R R L L R R L L R R L L R R L L

Staff 4: R R L L R R L L R R L L R R L L R R L L

Staff 5: R R L L R R L L R R L L

Staff 6: R R L L R R L L R R L L R R L L

Staff 7: R R L L R R L L R R L L R R L L

- 1 Start with both sticks up.
- 2 Each stroke returns to the up position.
- 3 The height of the stroke is determined by the speed

Triple Stroke Roll

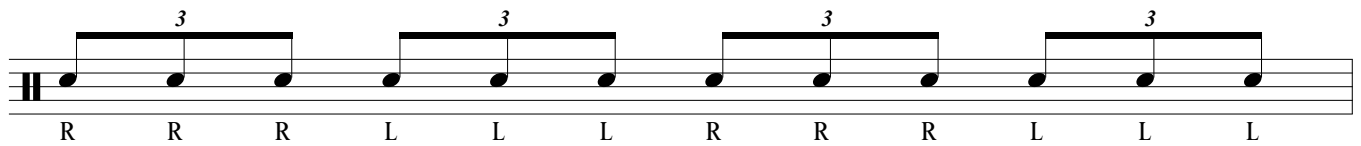
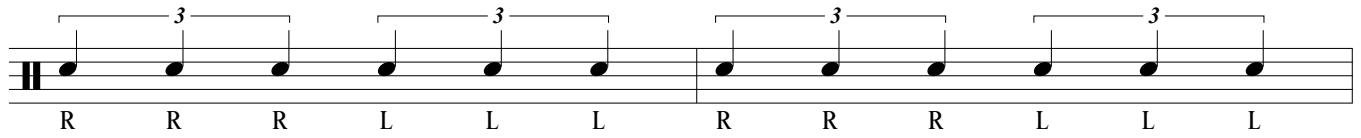

- 1 Start with both sticks up.
- 2 Each stroke returns to the up position.
- 3 The height of the stroke is determined by the speed

Single Paradiddle

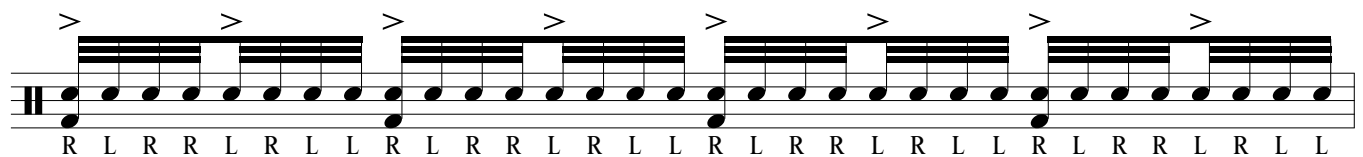
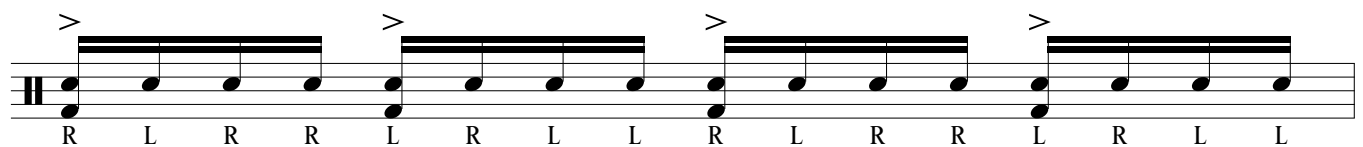
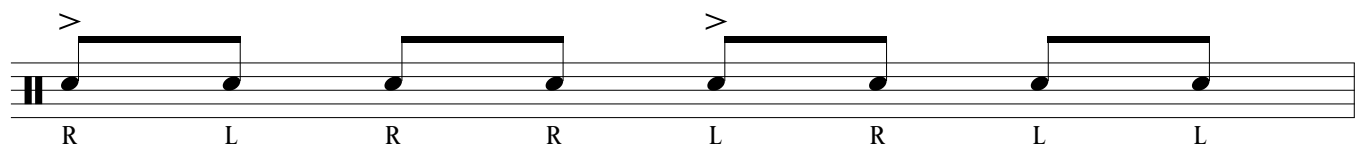
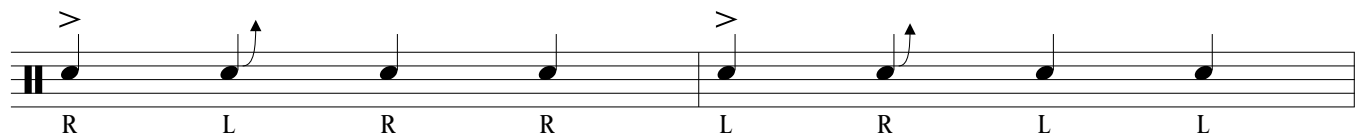

- 1 Start with Right stick up, Left down.
- 2 The first stroke is a "control" stroke (stays down after striking)
- 3 The second stroke is an "up" stroke (goes up after striking)
- 4 The third and fourth strokes stay down after striking.

The mnemonic is "1 down, 2 and up, 3, 4."

5 Stroke Double Roll

- Staff 1 (3/4 time):**
 - Measure 1: R R L L R (with accent on R)
 - Measure 2: L L R R L (with accent on L)
- Staff 2 (4/4 time):**
 - Measure 1: R R L L R (with accent on R), followed by a rest.
 - Measure 2: L L R L R (with accent on R), followed by a rest.
- Staff 3:**
 - Measure 1: R R L L R (with accent on R)
 - Measure 2: L L R R L (with accent on L)
 - Measure 3: R R L L R (with accent on R)
 - Measure 4: L L R R L (with accent on L)
- Staff 4:**
 - Measure 1: R L L R R L (with accent on R)
 - Measure 2: R R L L R (with accent on R)
 - Measure 3: L L R R L (with accent on L)
 - Measure 4: R R L L (with accent on R)

- 1 Start with both sticks up.
- 2 Each stroke returns to the up position.
- 3 The height of the stroke is determined by the speed

Flam

- 1 Start with grace note 1-2 inches above surface, main note up.
- 2 After striking a light grace note tap the stick goes up.
- 3 The "up" stick moves down simultaneously with the grace note stroke.

This rudiment, when executed correctly sounds exactly like its name.

Flam Tap

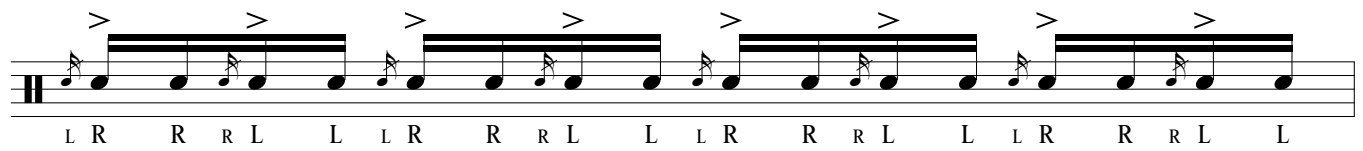
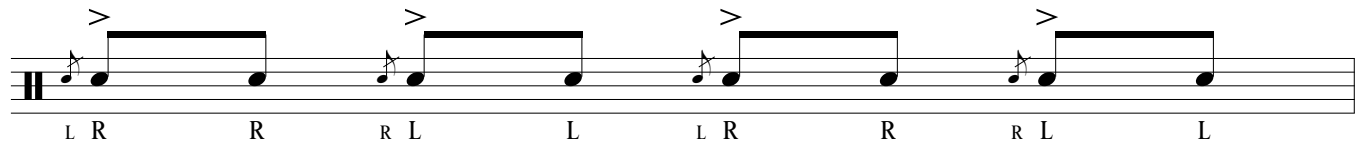

- 1 Start with L stick 1-2 inches above surface, Right stick up
- 2 Strike a Right Flam. leaving Right stick down, Left up
- 3 Strike a light Right tap, leaving stick 1-2 inches above surface.

Double Paradiddle

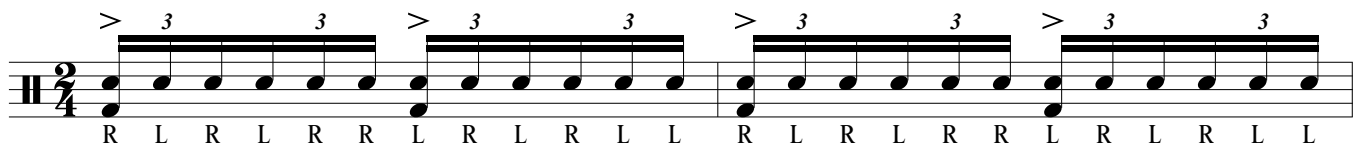
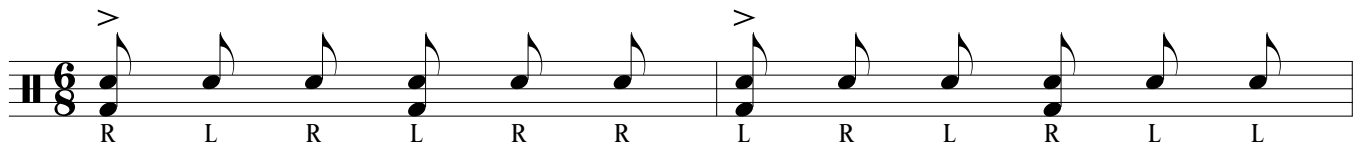
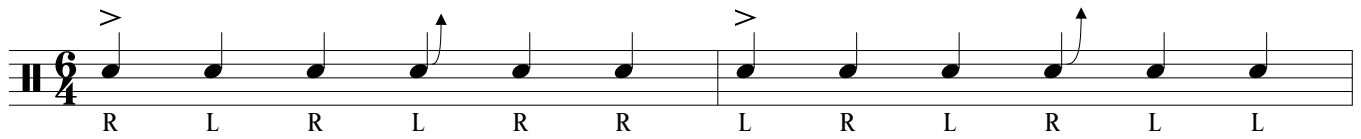

- 1 Start with Right stick up, Left down
- 2 Strike an accented Right "down" stroke.
- 3 The second and 3rd strokes stay down.
- 4 The 4th stroke is an "up" stroke.
- 5 The 5th and 6th strokes stay down.

Triple Paradiddle

R L R L R L R R L R L R L R L L

R L R L R L R R L R L R L R L L

- 1 Start with Right stick up, Left down
- 2 Strike an accented Right "down" stroke.
- 3 The 2nd, 3rd, 4th and 5th strokes stay down.
- 4 The 6th stroke is an "up" stroke.
- 5 The 7th and 8th strokes stay down.

Flamacue

5/4

L R L R L L R

3/4

L R L R L L R

2/4

L R L R L L R

- 1 Start with Right stuck up, Left 1-2 inches from surface.
- 2 Strike a light Right flam bringing Left up and leaving Right stick down.
- 3 Strike a Left accent leaving the Left stick down.
- 4 Strike a light Right "Up" stroke. (bring Right stick up).
- 5 Strike a light Right flam bringing Left up and leaving Right stick down.

Nine Stroke Roll

R R L L R R L L R L L R R L L R R L

R R L L R R L L R L L R R L L R R L

- 1 Start with both sticks in the up position.
- 2 Strike full strokes, returning each stroke to the up position.

Fives and Nines Exercise

R R L L R L L R R L R R L L R R L L R R L

The Drag (ruff)

LLR RRL LLR RRL

LLR RRL LLR RRL LLR RRL LLR RRL

- 1 Start with Left stick down, Right stick up.
- 2 strike two light grace note left taps going up after second left.
- 3 strike one Right accented stroke staying down.
- 4 Reverse

R R B R L L R R B R

Seven Stroke Single Roll

- 1 Start with both sticks up
- 2 Each stroke returns to the up position, a full stroke.

Four Stroke Single Roll

R L R L L R
 L R L R L R

R L R L L R
 L R L R L R

R L R L L R
 L R L R L R

R L R L L R
 L R L R L R

- 1 Start with both sticks up
- 2 Each stroke returns to the up position, a full stroke.

Single Drag Tap

LLR L RRL R

LLR L RRL R LLR L RRL R

R L L R L R R L R L L R L R R L

- 1 Start with both sticks down
- 2 Two light Left taps going up after 2nd tap
- 3 Light Right tap, staying down.
- 4 Left accent stays down.
- 5 Reverse

Paradiddle-diddle

3/4
 > Down D D Up D D
 R L R L R L
 L R L R L R

4/4
 > 3 3 > 3 3 > 3 3 > 3 3
 R L R R L L R L R R L L R L R R L L R L R R L L
 L R L L R R L R L L R R L R L L R R L R L L R R

- 1 Start with Right stick up, Left stick down
- 2 Keep sticks down until 2nd Right goes up.
- 3 Double lefts stay down.

Lesson # 25

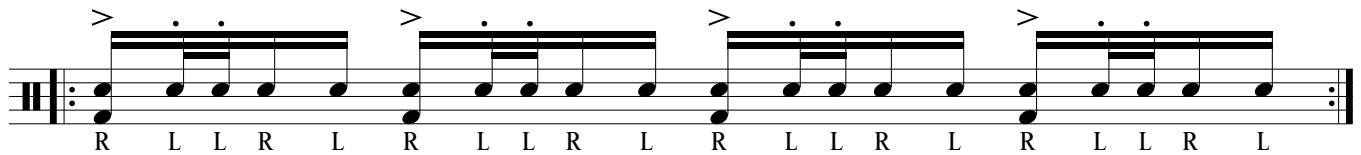
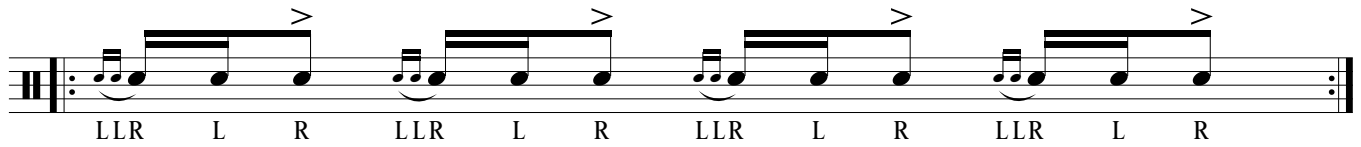
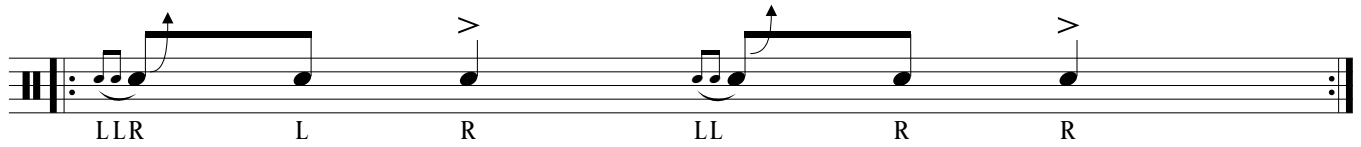

- 1 Start with both sticks down
- 2 Strike two light Left taps, leaving sticks down.
- 3 Strike one light Right tap, going up.
- 4 Strike one light left tap, leaving stick down
- 5 Strike one Right accent, staying down (Control Stroke)

Single Dragadiddle

R R L R R R R L R R

L L R L L L L L R L L

R R L R R R R R L R R R R R L R R R R L R R

L L R L L L L L R L L L L L R L L L L R L L

- 1 Start with Right stick up, Left stick Down.
- 2 Strike two accented Right strokes, leaving stick Down.
- 3 Strike one light Left Tap, bringing stick Up.
- 4 Strike 2 light unaccented Right strokes, leaving sticks down

The Six Stroke Roll

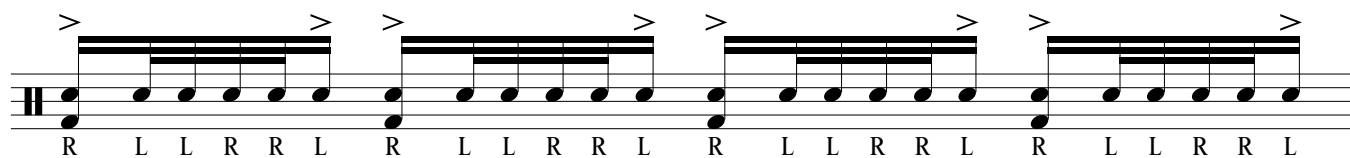
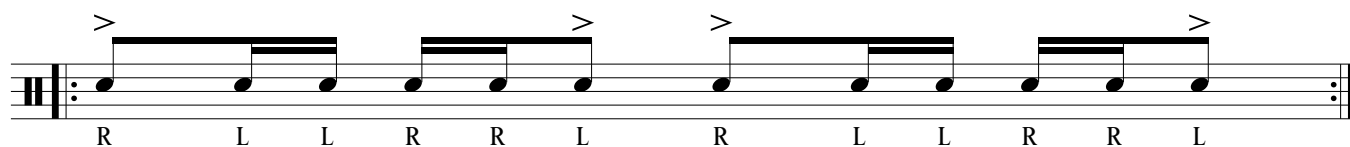
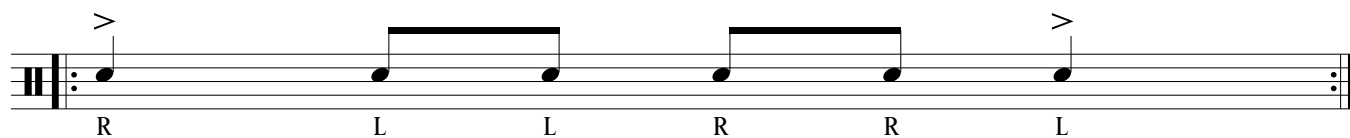

- 1 Start with both sticks up 10-12 inches above drum.
- 2 Strike full strokes, returning each stick to the up position.

The Seven Stroke Double Roll

R R L L R R L R R L L R R L R R L

R R L L R R L R R L L R R L R R L L R R L R R L

R L L R R L L R L L R R L L R L L R R L L R L L R R L L

- 1 Start with both sticks up 10-12 inches above drum.
- 2 Strike full strokes, returning each stick to the up position.

Multiple Bounce "Buzz" Roll

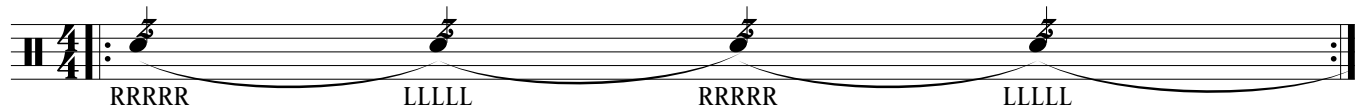

- 1 Start with both sticks close to the drum surface
- 2 Lightly holding the "fulcrum" between thumb and 1st finger strike the drum letting the stick bounce rapidly 6-8 times. Allow the stick to bounce freely and rapidly until the next note.
- 3 There are no accents.

Drag Paradiddle Number 1

R LLR L R R L RL R L L

R LLR L R R L RRL R L L

- 1 Start with the Right stick up, Left stick down.
 - 2 Strike one Right accented control stroke, leaving the stick down.
 - 3 Strike 2 grace note strokes on the Left, leaving the stick down.
 - 4 Strike a Right tap leaving the stick down
 - 5 Strike a Left tap bringing the stick up.
 - 6 Strike 2 right taps, leaving the stick down.
- REVERSE

Flam Paradiddle

L R L R

L R L R R L R L

- 1 Start with Right stick up, Left stick Down.
 - 2 Strike an accented Right Flam, leaving both sticks Down.
 - 3 Strike a left tap, bringing the Left stick Up.
 - 4 Strike 2 Right taps. leaving the stick down.
- REVERSE

Swiss Flam Accent
(Swiss Army Triplet)

L R R L L R R L

R L L R R L L R

L R R L L R R L L R R L L R R L

R L L R R L L R R L L R R L L R

- 1 Start with Left Down, Right Up.
 - 2 Strike a Right accented Flam leaving both sticks Down
 - 3 Strike a Right tap, bringing the stick Up.
 - 4 Strike a Left Tap, leaving the stick down.
- Does not reverse. Practice both Right and Left stickings.

Double Drag Tap

LLR LLR L RRL RRL R

LLR LLR L RRL RRL R

- 1 Start with both sticks Low
 - 2 Strike two light Left Taps, stick stays Down
 - 3 Strike one light Right tap, sticks stays Down
 - 4 Strike two light Left taps, Left stick going Up.
 - 5 Strike one light Right tap, stick stays down
 - 6 Strike one Accented Left tap, Left stays Down
- REVERSE

Eleven Stroke Double Roll

- 1 Start with both sticks Up
- 2 Strike Consecutive Full strokes.

Drag Paradiddle Number 2

R LLR LLR L R R L RRL RRL R L L

R LLR LLR L R R L RRL RRL R L L

- 1 Start with Left stick Down, Right stick up.
 - 2 Strike one Accented Right Stroke, leaving stick Down.
 - 3 Strike two light Left Taps, leaving stick Down.
 - 4 Strike one light Right tap, leaving stick Down.
 - 5 Strike two light Left Taps, leaving stick Down.
 - 6 Strike one light Right tap, leaving stick Down.
 - 7 Strike one light Left tap, bringing stick Up.
 - 8 Strike two light Right taps, leaving stick Down.
- REVERSE

The Ten Stroke Roll

R R L L R R L L R L

1 E AN A
3 3 3 > >
R R L L R R L L R L R R L L R R L L R L

- 1 Start with both sticks UP
- 2 Play full strokes, returning each stick to the Up position following each stroke.

The Thirteen Stroke Double Roll

R R L L R R L L R L L R R L L R R L L R R L

R R L L R R L L R R L L R L L R R L L R R L L R R L

- 1 Start with both sticks UP
- 2 Play full strokes, returning each stick to the Up position following each stroke.

The Single Ratamacue

LLR L R L RRL R L R

LLR L R L RRL R L R

R LLR L R L RRL R L

- 1 Start with Both sticks Down.
 - 2 Strike 2 light Left taps, leaving stick Down.
 - 3 Strike 1 light Right tap, leaving stick Down.
 - 4 Strike 1 light Left tap. bringing stick Up.
 - 5 Strike 1 light Right tap, leaving stick Down.
 - 6 Strike 1 accented Left stroke, leaving stick Down.
- REVERSE

Single Flammed Mill

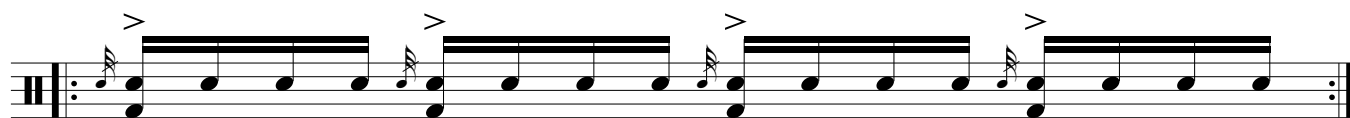
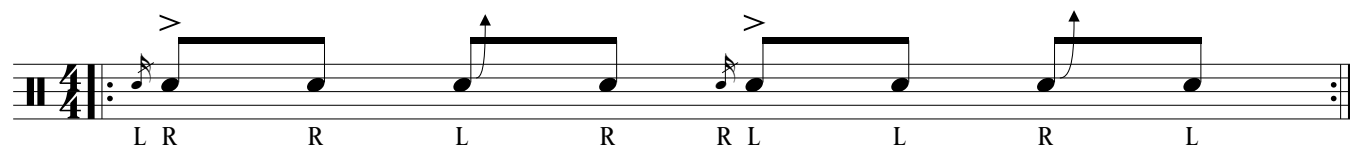

- 1 Start with Right stick Up, Left down
 - 2 Execute a Right flam, leaving both sticks Down.
 - 3 Strike one light Right tap, leaving sticke Down
 - 4 Strike one light Left tap, bringing stick UP.
 - 5 Strike one light Right tap, leaving stick Down.
- REVERSE

Double Ratamacue

LLR LLR L R L RRL RRL R L R

LLR LLR L R L RRL RRL R L R

- 1 Start with Both sticks Low
 - 2 Strike two light Left taps, leaving stick Down.
 - 3 Strike one light Right tap, leaving stick Down.
 - 4 Strike 1 light Right tap, leaving stick Down.
 - 5 Strike 1 light Left tap. bringing stick Up.
 - 6 Strike 1 light Righe tap, leaving stick Down.
 - 7 Strike 1 accented Left stroke, leaving stick Down.
- REVERSE

Flam Drag

3/4

L R L L R R L R R L

6/8

- 1 Start with Left stick Down, Right stick Up.
 - 2 Execute a Right Flam leaving both sticks Down.
 - 3 Strike two light Left taps, stick going Up after 2nd Left tap.
 - 4 Strike 1 light Left Tap, leaving stick Down.
- REVERSE

Triple Ratamacue

LLR LLR LLR L R L RRL RRL RRL R L R

LLR LLR LLR L R L RRL RRL RRL R L R

- 1 Start with Both sticks Low
 - 2 Strike two light Left taps, leaving stick Down.
 - 3 Strike one light Right tap, leaving stick Down.
 - 4 Strike two light Left taps, leaving stick Down.
 - 5 Strike one light Right tap, leaving stick Down.
 - 6 Strike 1 light Right tap, leaving stick Down.
 - 7 Strike 1 light Left tap. bringing stick Up.
 - 8 Strike 1 light Righe tap, leaving stick Down.
 - 9 Strike 1 accented Left stroke, leaving stick Down.
- REVERSE

Fifteen Stroke Roll

Staff 1 (4/4): R R L L R R L L R R L L R R L

Staff 2 (4/4): L L R R L L R R L L R R L L R

Staff 3 (2/4): R R L L R R L L R R L L R R L

Staff 4 (2/4): L L R R L L R R L L R R L L R

Each staff has a double bar line at the end, and the final note of each staff has an accent (>).

1 Start with both sticks Up.

2 Play full strokes, returning each stick to the Up position after striking.

Flam Paradiddle-diddle

6/8

L R L R R L L R L R L L R R

2/4

3 3 3 3

- 1 Start with Left stick Down., Right stick Up.
 - 2 Execute a Right Flam, leaving both sticks Down.
 - 3 Strike a light Left tap,leaving stick Down
 - 4 Strike a light Right tap, leaving stick Down
 - 5 Strike a light Right tap, leaving stick Down
 - 6 Strike a light Left tap,leaving stick Down
 - 7 Strike a light Left tap, bringing stickc Up.
- REVERSE

Pataflafla

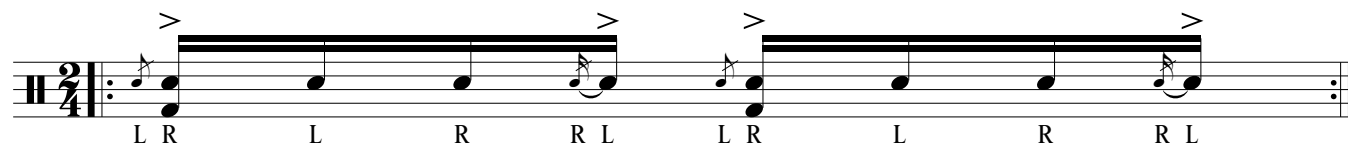
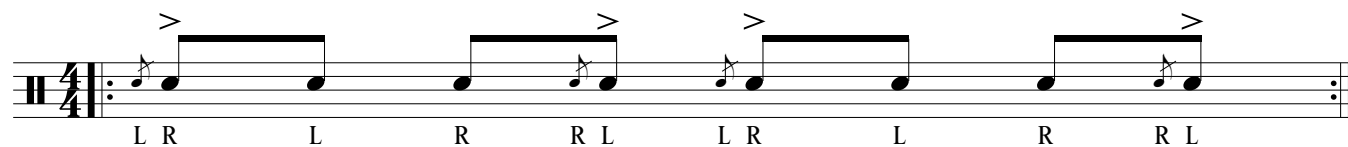
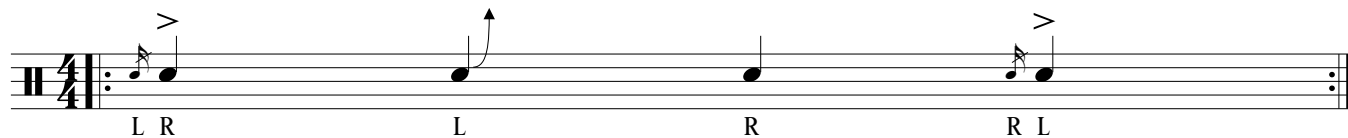

- 1 Start with left stick Down, Right Up
- 2 Execute a Right Flam , leaving Both sticks Down
- 3 Strike a light Left tap, bringing stick Up
- 4 Strike a Light Right tap, leaving stick Down
- 5 Execute an accented Left flam, Bringing Right stick up, leaving Left stick Down.

Seventeen Stroke Roll

- 1 Start with both sticks Up.
- 2 Play full strokes, returning each stick to the Up position after striking.

Inverted Flam Tap

- 1 Start with Left stick Down, Right stick Up.
- 2 Execute an accented Right Flam, leaving bothh sticks Down.
- 3 Strike a light Left tap, Bringing the Left stick Up.
- 4 Execute an accented Left Flam, leaving bothe sticks Down
- 5 Strike a light Right tap, bringing the Right stick Up